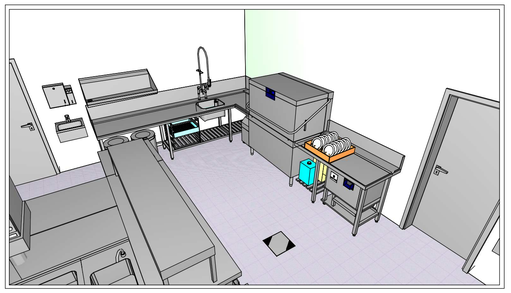

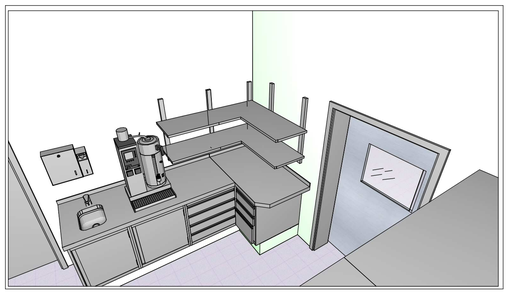

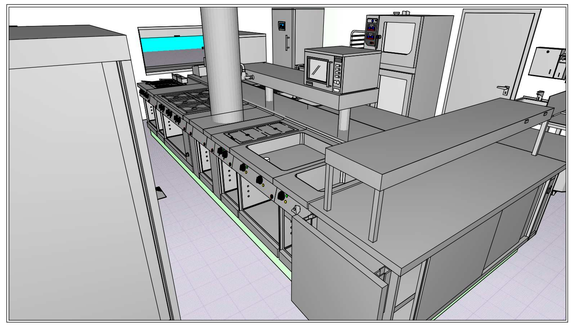

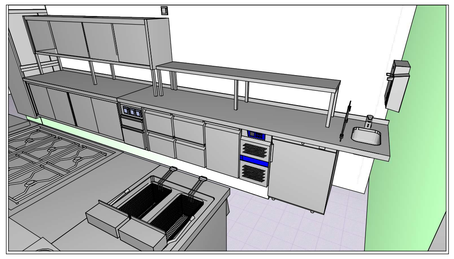

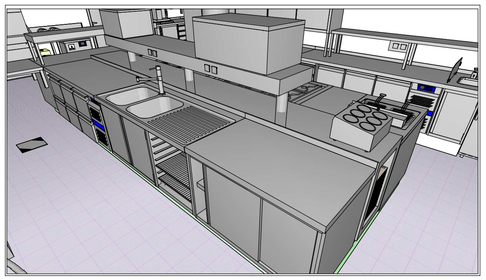

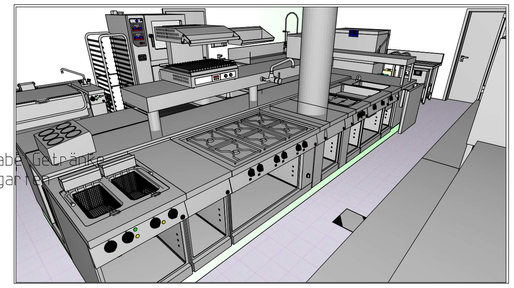

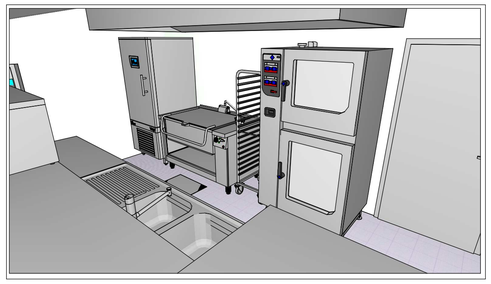

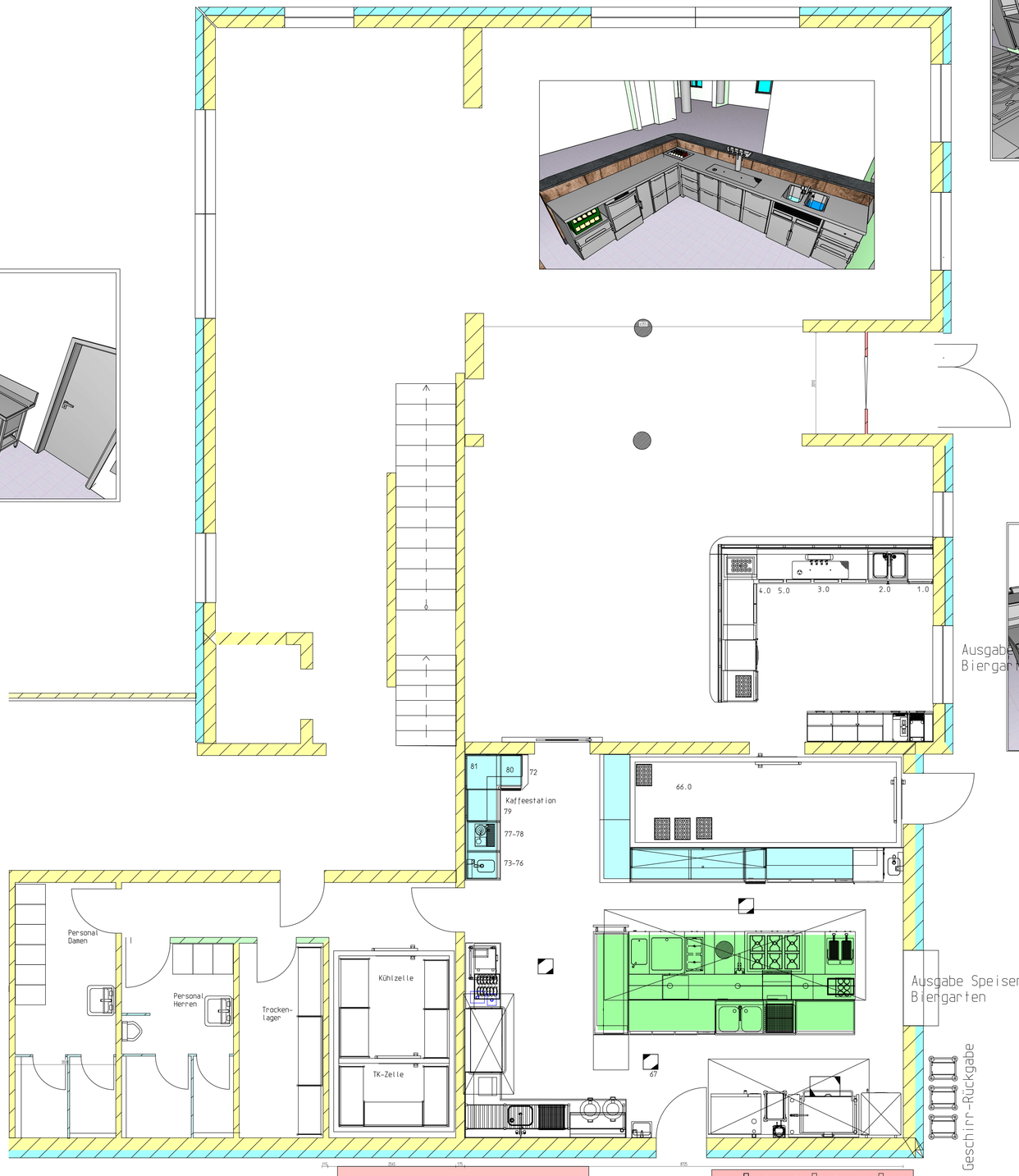

Nummer	Datum	Zeichen	Änderung
-01	13.04.2021	PST	Positions-Nummern geändert

FEHRMANN

Rudolf Fehrmann GmbH & Co. KG
Kruppstraße 4
36041 Fulda
Telefon (0661) 92825-0
Fax: 0661-92825-55
info@fehrmann.de

	Datum	Name
Bearb.	24.03.2021	
Gepr.		
Norm		
Urspr.		

Maßstab 1:50 | DinA 1

Einrichtungsplan

Plott-Datum: 21.04.2021

2021-023

Blatt

Blätter

Ers. für: | Ers. durch: